

# 2024 Taipei Fringe Festival – Autonomous Venue @ TPAC

TPAC will provide Studio 5, Sky Lounge and Taxi Rank during the Taipei Fringe Festival.

From theatre and dance to music and interdisciplinary creations,  
all performing artworks are welcome to come to TPAC!

- **Autonomous venue information:**

1. TPAC will provide Studio 5, Sky Lounge and Taxi Rank during the Taipei Fringe Festival.
2. Theatre equipment, including lighting and sound systems, will be available for use at these three venues.

- **How to Apply:**

1. February 19 (12:00) - March 1 (18:00): Application period. Please upload the proposal and fill out the [application form](#). The proposal must include brief introduction of the team, production detail, budget plan, production schedule, introduction of the team members and so on.
2. March 4 (18:00): Interview sequence will be notified by email.
3. March 7-8 (09:00-12:00, 14:00-17:00): Interview will take place at the TPAC, 10-15 minutes for each team.
4. Prior to 18:00, March 11: Announcement of application results.

- **Venues Survey Information:**

1. There will be two venue exploration sessions. Each session will include tours of “Studio 5,” “Sky Lounge,” and “Taxi Rank.” Please choose one session to participate in. Each session is limited to 30 participants, and spots are limited. Please do not sign up repeatedly. Registration will be open until full capacity is reached. To sign up for the site exploration, [please click here](#).
2. Session A: **February 7 17:00-18:00**  
Session B: **February 20 17:00-18:00**

- **Contact information:**

EMAIL: [tff@tpac-taipei.org](mailto:tff@tpac-taipei.org)

Tel.: 02-7756-3800 #1213

➤ **Studio 5:**

1. Maximum occupancy (including staff and audience): up to 60 people.

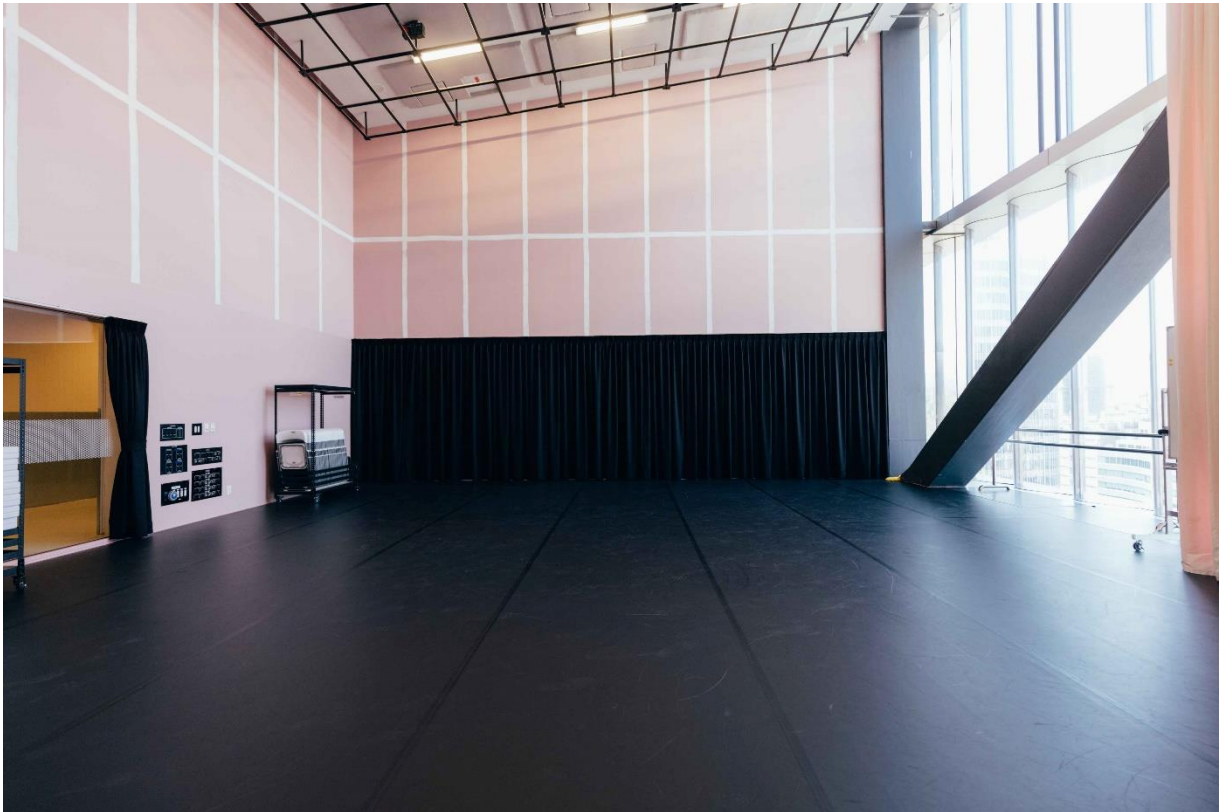

- Performance time: available in the afternoon from 13:00 to 17:00, and at night from 18:00 to 22:00.

\*The schedule is for reference only. The actual schedule will be discussed and finalized with each selected team.

Date/Time	8/26(Mon.)	8/27(Tue.)	8/28(Wed.)	8/29(Thu.)	8/30(Fri.)	8/31(Sat.)	9/01(Sun.)
Afternoon				V	V	V	V
Night				V	V	V	V
Date/Time	9/02(Mon.)	9/03(Tue.)	9/04(Wed.)	9/05(Thu.)	9/06(Fri.)	9/07(Sat.)	9/08(Sun.)
Afternoon		V	V	V	V	V	V
Night		V	V	V	V	V	V

- For the technical equipment list, [please click here](#).

➤ **Sky Lounge:**

1. Maximum occupancy (including staff and audience): up to 90 people. Please adjust the audience size according to your team's performance flow and scope.
2. This is an outdoor venue with no rain backup space.

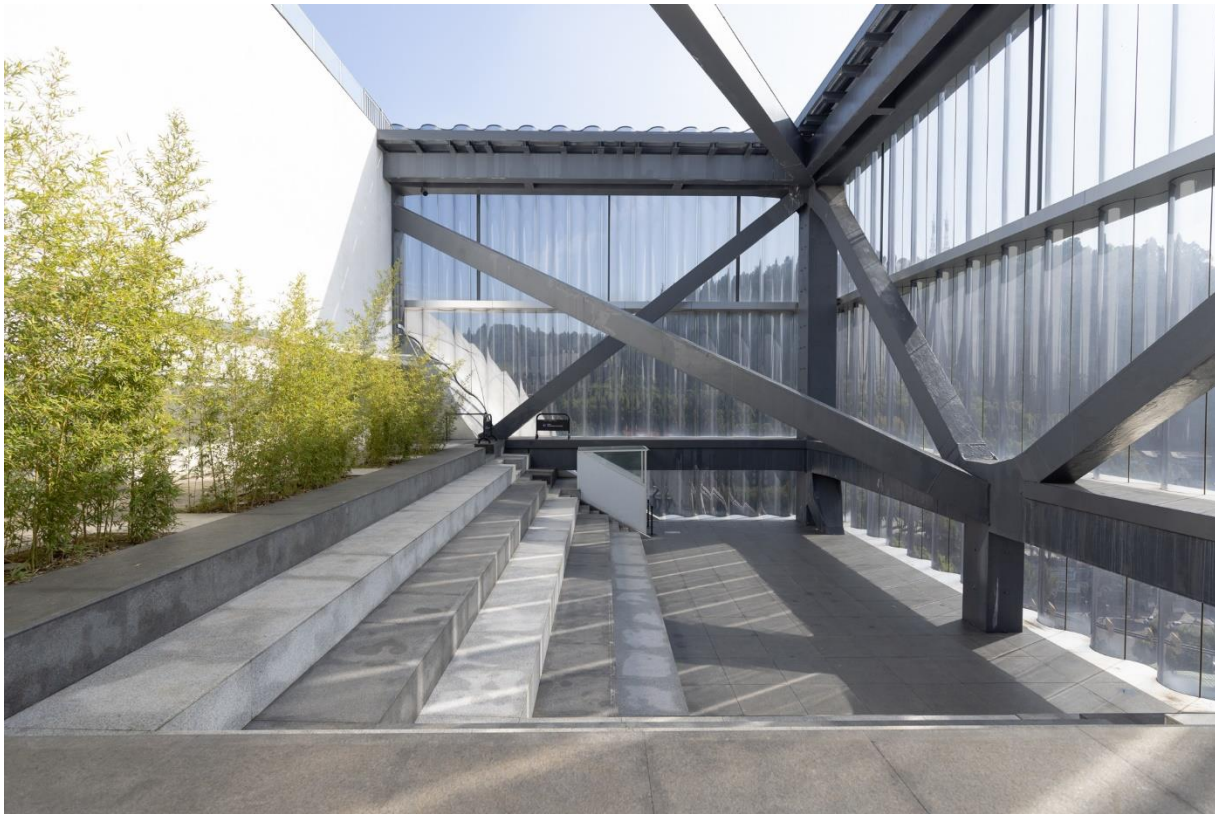

- Performance time: available at night from 18:00 to 22:00.

\*The schedule is for reference only. The actual schedule will be discussed and finalized with each selected team.

Date/Time	8/19(Mon.)	8/20(Tue.)	8/21(Wed.)	8/22(Thu.)	8/23(Fri.)	8/24(Sat.)	8/25(Sun.)
Night						V	V
Date/Time	8/26(Mon.)	8/27(Tue.)	8/28(Wed.)	8/29(Thu.)	8/30(Fri.)	8/31(Sat.)	9/01(Sun.)
Night		V	V	V	V	V	V
Date/Time	9/02(Mon.)	9/03(Tue.)	9/04(Wed.)	9/05(Thu.)	9/06(Fri.)	9/07(Sat.)	9/08(Sun.)
Night		V	V	V	V	V	V

- For the technical equipment list, [please click here](#).

➤ **Taxi Rank:**

1. Maximum occupancy (including staff and audience): up to 70 people. Please adjust the audience size according to your team's performance flow and scope.
2. This is a semi-outdoor venue. The lane area is uncovered with no sheltered space for rain backup.



- Performance time: available in the afternoon from 12:00 to 16:00, in the evening from 17:00 to 21:00.

\*The schedule is for reference only. The actual schedule will be discussed and finalized with each selected team.

Date/Time	8/19(Mon.)	8/20(Tue.)	8/21(Wed.)	8/22(Thu.)	8/23(Fri.)	8/24(Sat.)	8/15(Sun.)
Afternoon						V	V
Night						V	V
Date/Time	8/26(Mon.)	8/27(Tue.)	8/28(Wed.)	8/29(Thu.)	8/30(Fri.)	8/31(Sat.)	9/01(Sun.)
Afternoon		V	V	V	V	V	V
Night		V	V	V	V	V	V
Date/Time	9/02(Mon.)	9/03(Tue.)	9/04(Wed.)	9/05(Thu.)	9/06(Fri.)	9/07(Sat.)	9/08(Sun.)
Afternoon		V	V	V	V	V	V
Night		V	V	V	V	V	V

- For the technical equipment list, [please click here](#).